

FARRIS, HANSEN & ASSOCIATES, INC.

ENGINEERING - ARCHITECTURE - SURVEYING
7 RIDGWAY COURT - P.O. BOX 437 - ELKHORN, WISCONSIN 53121
PHONE: (262) 723-2098 FAX: (262) 723-5886

PLAT OF SURVEY

LOT 1 OF C.S.M. 3501
REC. IN VOL. 20, PG. 225 AS DOC. NO. 531895

LOCATED IN THE NW 1/4 OF THE NW 1/4 OF SECTION 35,
TOWN 1 NORTH, RANGE 16 EAST,
WALWORTH COUNTY, WISCONSIN

- WORK ORDERED BY -
JAY GRAVEN
W5641 LAKEVILLE ROAD
WALWORTH, WI 53184

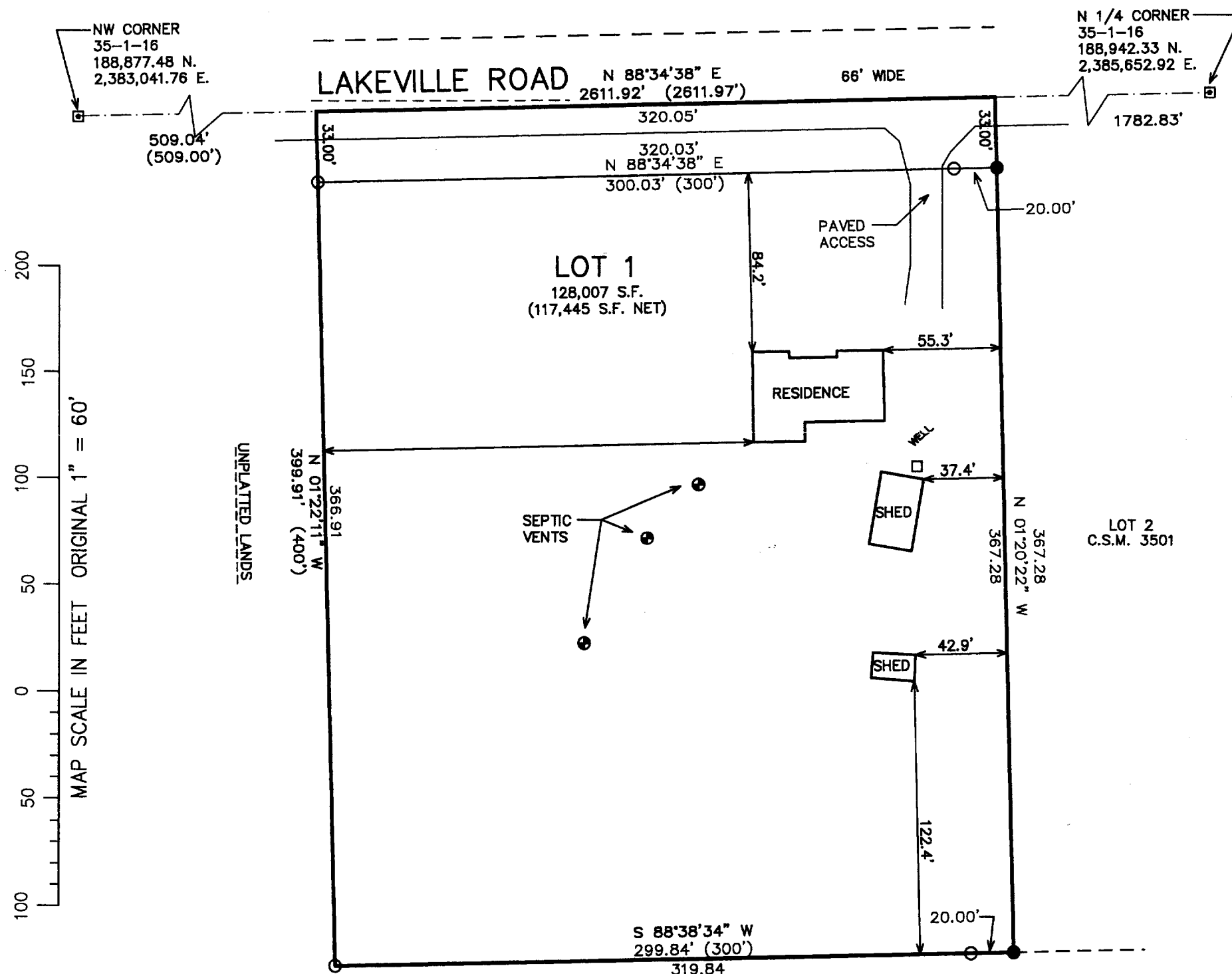
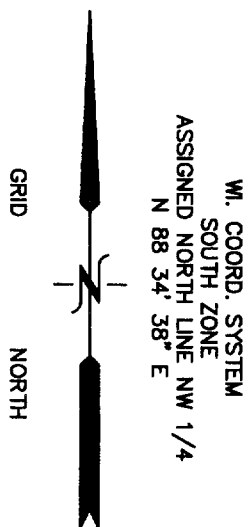

LEGEND

- = FOUND IRON PIPE STAKE
- = FOUND IRON REBAR STAKE
- = FOUND CONCRETE COUNTY MONUMENT
- (xxx) = RECORDED AS

NOTE: COPIES OF THIS MAP TO WHICH THE FOLLOWING CERTIFICATE WILL APPLY SHOW THE SURVEYOR'S ORIGINAL SEAL AND SIGNATURE IN RED INK. COPIES BY ANY OTHER MEANS MAY HAVE ALTERATIONS WHICH DO NOT REPRESENT THE SURVEYOR'S WORK PRODUCT.

I HEREBY CERTIFY THAT THE ABOVE DESCRIBED PROPERTY HAS BEEN SURVEYED UNDER MY DIRECTION AND THAT THE ABOVE MAP IS A TRUE REPRESENTATION THEREOF AND SHOWS THE SIZE AND LOCATION OF THE PROPERTY AND ITS EXTERIOR BOUNDARIES. THIS SURVEY IS MADE FOR THE USE OF THE PRESENT OWNERS OF THE PROPERTY, AND ALSO THOSE WHO PURCHASE, MORTGAGE, OR GUARANTEE THE TITLE THERETO WITHIN ONE YEAR FROM THE DATE HEREOF.

DATED: 05/21/03

PETER S. GORDON R.L.S. 2101

JUN 17 2003

PROJECT: 5981.02
DATE: 05/21/03
SHEET 1 OF 1

EA3501-1

116-682